

# Create an account for fast, hassle-free health care. Anytime. Anywhere.

MDLIVE offers reliable 24/7 health care by phone or video for hundreds of medical and mental health needs.

## HOW TO CREATE AN ACCOUNT THROUGH THE MDLIVE WEBSITE

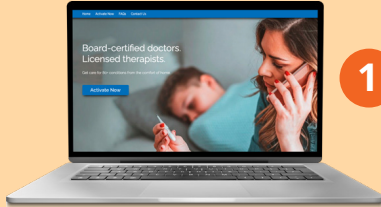

**1** Visit [mdlive.com/cfa](https://mdlive.com/cfa) and click "Activate Now."

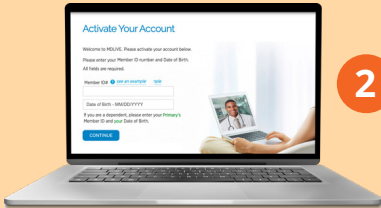

**2** Enter your insurance member ID information and date of birth. If you're a dependent, enter the **primary policy holder's ID information** and **your date of birth**. Click "Continue."

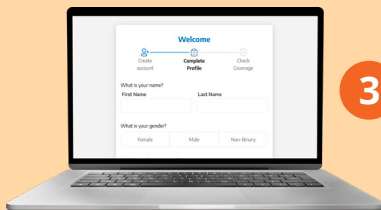

**3** Create your username and password and then complete your profile. Click "Submit."

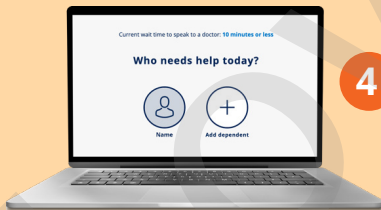

**4** Your secure MDLIVE account is now created. We'll send you an email; just click "Sign In To Your Account" to load your MDLIVE dashboard.

## HOW TO CREATE AN ACCOUNT THROUGH THE MDLIVE APP

**1** Get the MDLIVE app in the App Store or Google Play Store.

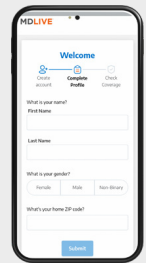
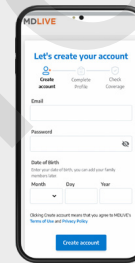
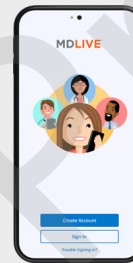

**2** Click "Create Account." Enter your email address and create a password. Then complete your profile information on the next page. Click "Submit."

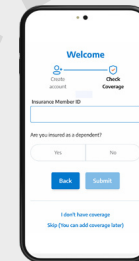

**3** Enter your insurance information and verify your coverage. If you're a dependent, enter the **primary policy holder's information**.

**4** Your secure MDLIVE account is now created. We'll send you an email; just click "Sign In To Your Account" to load your MDLIVE dashboard.

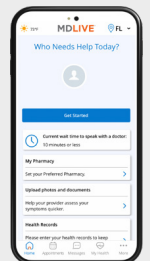

# Create your account today.

[mdlive.com/cfa](https://mdlive.com/cfa)

1-888-632-2738